



Cozy Cabin that Accommodates 10 – Glacier, WA

Contacts:

Phil: 425 829-9218

Janet: 360 599-9344
360 746-9908

Dawn: 360-599-1401 (Back-up Contact)

Cabin Telephone #:

360-599-3027

Cabin Address:

Saint Helens Place, Glacier, WA 98244

Snowline Community Club

Cabin # 42 - Orange

Residents and guests love the Mt Baker area because of its natural beauty and remoteness. One challenge this presents is there is **NO CELL COVERAGE**. There is a pay phone outside of Grahams Restaurant in the village of Glacier, just west of the Glacier Fire Station.

Prior to Arrival

*Complete Snowline Rental Form – (See last page)

Directions to pick-up Keys / Cabin

<http://goo.gl/maps/fA37u>

- A. Shuttle Systems – 9944 Mt Baker Hwy Lock Box with Cabin Key **Access Code 3689**
- B. Grahams Restaurant – Pay Phone

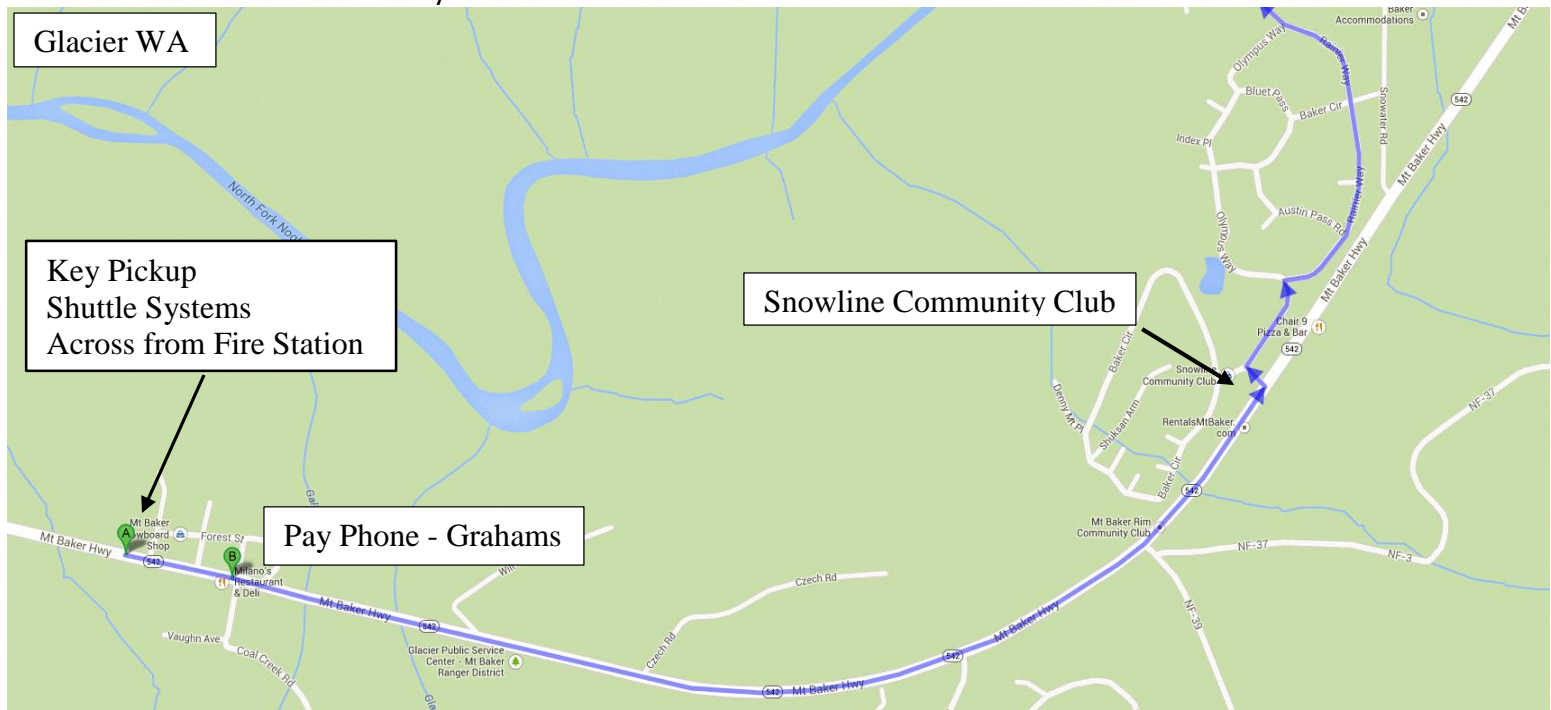

- Last Gas Station – Maple Falls – *Maple Fuels*
- Cell Coverage good until about the town of Deming (about 20 mins from cabin)



Gate key is required to enter Snowline Community Club. If guests in your party are arriving a different times, after the first party has arrived, subsequent guests can scroll to “Anesini” and press the call button. This will ring the telephone at the cabin. The gate can be opened by pressing “9” on the cabin phone. (Assumes someone is in the cabin. 😊)

Address: Saint Helens Place, Glacier, WA 98244
 Snowline Community Club
 Cabin # 42 – Orange Cabin on St. Helens Place

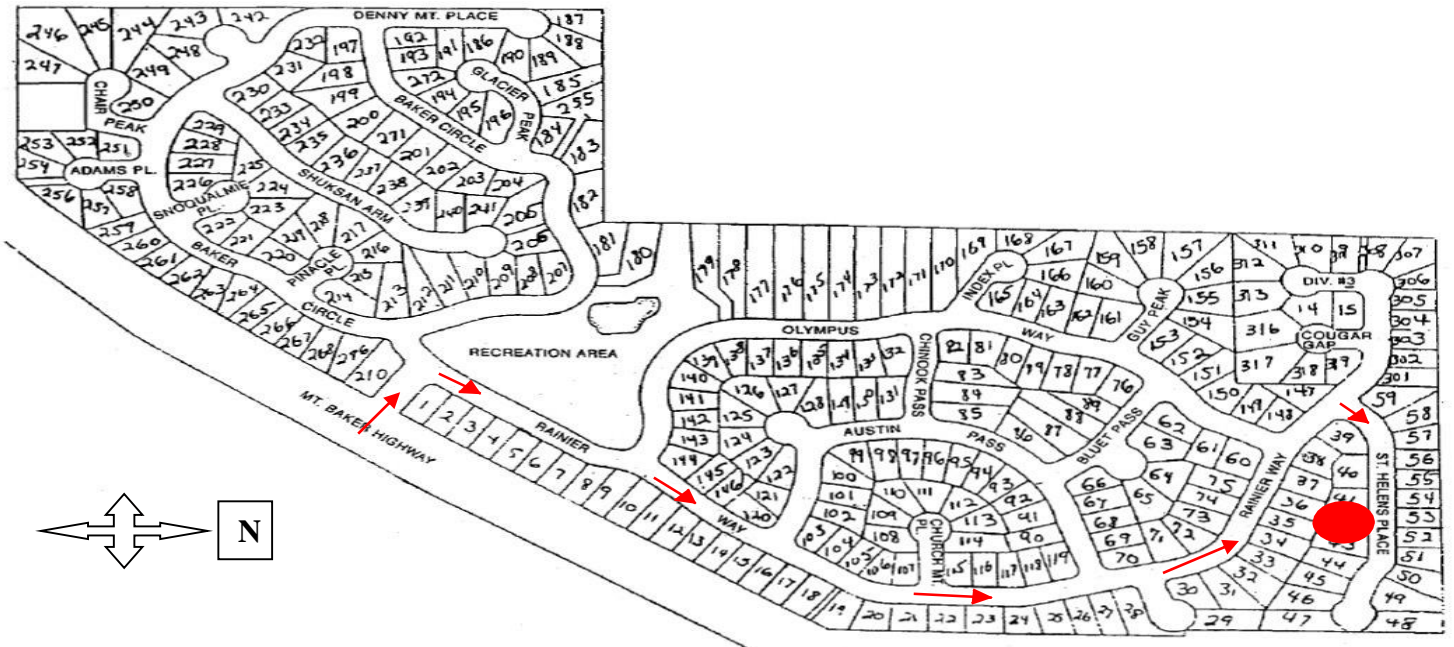

Cabin Details:

Layout/Amenities

Full Smaller Kitchen with all the essential items and dishwasher
Two Living rooms
Two Bathrooms
Four Bedrooms
Room 1: Two Full Beds
Room 2: Queen Bed
Room 3: One Full Bed
Room 4: Queen
Living Room: Sleeper Sofa
Washer/ Dryer
One TV / DVD and VCR Player (**No Cable or Satellite TV**)
Stereo with CD player
Propane Stove (Fireplace)

About the Cabin/ Snowline Community

Snowline Community Club Website <http://www.snowlinecommunityclub.com/>

- Telephone service is for local calls only. As a courtesy to renters, owner is providing free long distance. Scroll within directory of the phone for long distance calling card service. Press dial and follow prompts to dial 10 digit numbers.
- NO Cell Coverage at cabin. You lose coverage around the town of Deming (approx. 20 mins East of Cabin) Cell Coverage at the mountain is good.
- WiFi – Is now available at the cabin dutchbro
 baker777
- Gas Stove – Thermostat to the fireplace is near the staircase.
Do not place anything on top of the stove. Obvious I know, but it has happened.
- Baseboard Heaters: The gas stove does a good job of heating the cabin, with the exception of the back rooms on the first and second floors. For these two rooms, please use the provided space heaters, which are more efficient at heating, than the baseboard heaters.
- Towels / Extra Linens: In washer/ dryer room
- Garbage: Raccoons sometimes like to pay the cabin a visit, therefore it is recommended that you either keep trash in the house or take directly to the dumpster to avoid an overnight visit from these mammals.
- Snowline does recycle. **Purple key** is required to operate dumpster and enter recycling center. Please place paper, bottles and cans and put in bin located outside the cabin front door. For all other garbage place in trash can located outside from door of cabin. Dumpster and Recycling center are located near gates at the entrance of Snowline.
- Entrance to Snowline: Use either one of the two provided gate keys or scroll to “Anesini” and press the call button. This will ring the telephone at the cabin. The gate can be opened by pressing “9” on the cabin phone. (Assumes someone is in the cabin. 😊)

Mt Baker and Vicinity

- o Approx 25 min drive to the mountain.
- o Three Lodges. Upper and lower accessible by car
- o Upper Lodge has good/inexpensive Ski/snowboard lessons
- o Great snowshoeing/ sledding behind the parking lot at the upper lodge

Food:

Milano's – Italian – Great food, but it can get extremely busy

Chair 9 – Pizza and Pub. Great for both Kids and adults. Game room upstairs.

Wake n' Bakery – Breakfast and Coffee (behind Milano's)

Graham's Pub Food and convenience store /video Rentals

Crossroads Convenience Store (Town of Maple Falls – approx. 15 mins east of cabin) Great eclectic selection of food, beverages and videos

Maple Fuels- Largest Convenience Store (Town of Maple Falls – approx. 15 mins east of cabin) Liquor Sales

North Fork Pub/ Pizza (About 25 mins east of cabin) – Great Pizza / Brew their own beer.

Best bet for Supermarkets would be the town of Bellingham

Ski /Snowboard/ Snowshoe Rentals:

High Performances rentals at upper lodge (No Snowshoe Rentals)

Basic rentals lower lodge (No Snowshoe Rentals)

Glacier Ski Shop – in town (360) 599-1943 <http://www.glacierskishop.com/>

Mount Baker offers many winter wanders beyond the ski area (Seattle Times Article)

<http://www.seattletimes.com/life/outdoors/mount-baker-offers-many-winter-wanders-beyond-the-ski-area/>

Cross- country Skiing <http://www.nooksacknordicskiclub.org/>

Mt Baker Hikes

<http://www.wta.org/go-hiking/seasonal-hikes/summer-destinations/stunning-hikes-near-mount-baker>

Mt Baker Rangers Station

<http://www.fs.usda.gov/detail/mbs/about-forest/offices/?cid=stelprdb5160278>

Mt Baker Experience Magazine

<http://www.mountbakerexperience.com/>

Any questions, issues or if you are looking for recommendations,
please do not hesitate to contact us. We want you to enjoy your stay at our cabin.

Regards-

Phil and Janet

425 829-9218

Snowline and Cabin Rules

NO Smoking

Only One Dog allowed.

Check-in: 3 pm

Check-out: 11 am

Be neighborly and follow rules set forth by Snowline Community Club.

Noise, parking and speeding are strictly enforced.

Guests will be responsible for any citations.

GENERAL GUIDELINES

Upon arrival Please drop off the completed Rental / Guest form to the Snowline office.

Note: Renters may only utilize the facilities once an Owner Authorization form has been delivered to the Snowline office. (Signed by the owner) The Resident Manager is concerned with safety and security in addition to his routine duties. Please follow his directions. (Form to be supplied prior to your arrival)

Noise is to be kept to a minimum at all times, especially between the hours of 11:00 PM and 7:00 AM.

Dogs Must be kept on a leash when not on their own property, and under control at all times. Pets are not allowed in the playground, tennis court or clubhouse.

Garbage Must be secured and deposited in the trash compactor located at the entrance to Snowline. It is the responsibility of the owner to assure that all tenants have been supplied with the key.

Fires Check with the Resident Manager before lighting outdoor fires, except those enclosed in an approved barbecue facility. (During the summer season, the fire danger will be posted at the entrance area.)

Fireworks Fireworks of any kind are strictly prohibited in Snowline.

Vehicles The speed limit in Snowline is 15 MPH and is strictly enforced. No parking is allowed on the roads or the road edges.

Weapons Discharge of any type of weapon is prohibited. This includes slingshots, BB guns, bow and arrow etc.

Departure

Make sure all heating sources are turned off

All dishes in dishwasher

Remove all personal items

Lock Doors

Return both sets of gate keys and cabin keys to lock box

\$25 fee for any unreturned gate card and/or keys



SNOWLINE COMMUNITY CLUB, INC.



RENTER / GUEST FORM

Return to Phil @ panesini3@comcast.net at least 24 hours prior to your arrival or on the day of your arrival hand deliver to Snowline Resident Manager (next to clubhouse / pool) LEAVE IN BOX BY OFFICE DOOR.

MUST BE COMPLETED BY RENTER / GUEST UPON ARRIVAL AT SNOWLINE

TO: SNOWLINE RESIDENT MANAGER

In accordance with Snowline Rules and Regulations, the following information is provided:

RENTER / GUEST INFORMATION:

NAME & ADDRESS:

LOT NUMBER: #42 OWNER'S NAME: Anesini

NUMBER OF OCCUPANTS: _____

VEHICLE INFORMATION: (Include all vehicles)

MAKE: _____ COLOR: _____ LICENSE: _____

MAKE: _____ COLOR: _____ LICENSE: _____

MAKE: _____ COLOR: _____ LICENSE: _____

ARRIVAL DATE: _____