

Opener (The Code)

Glockenspiel

The Knight

Gary P. Gilroy/JOB
JOB

♩ = 178

mf

8

mf

mp

mf

14

mp

mf

19

f

mp

24

f

mp

29

f

34

f

40

mp

f

mf

11

15

23

31

35

43

©

Opener (The Code)

46

51

57

62

65

68

71

74

77

80

83

86

89

92

95

98

101

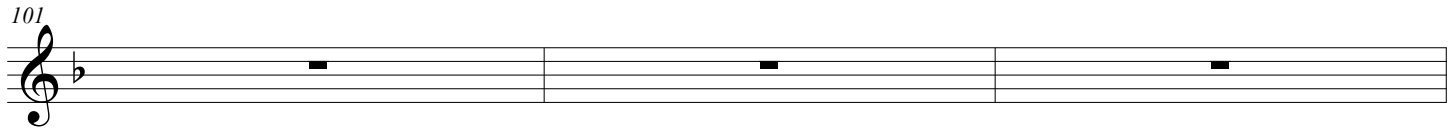

104

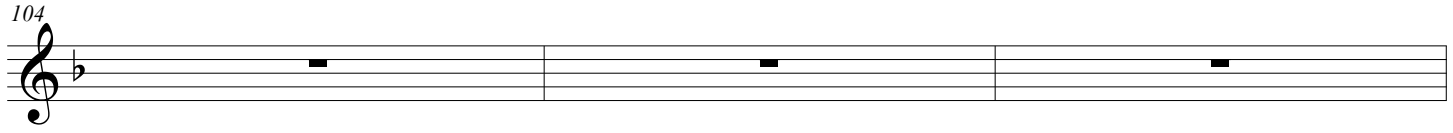

107

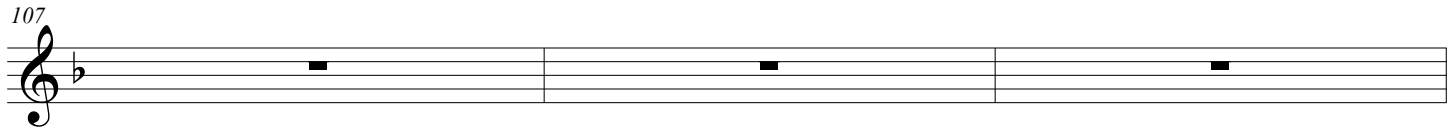

110

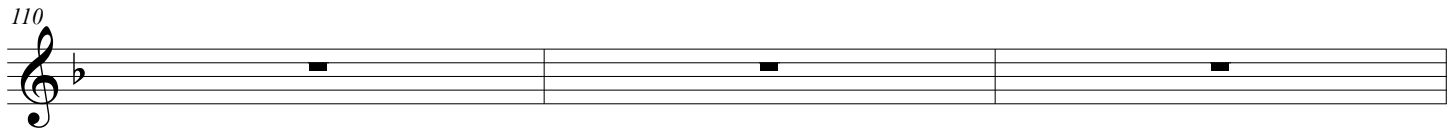

113

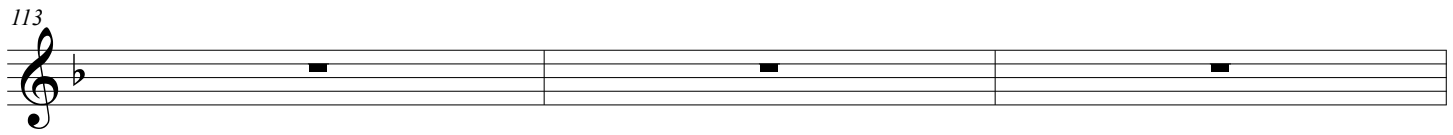

116

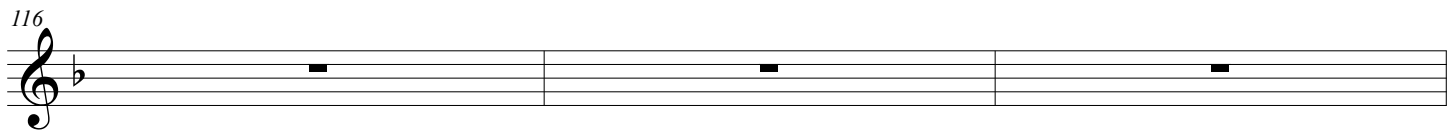

119

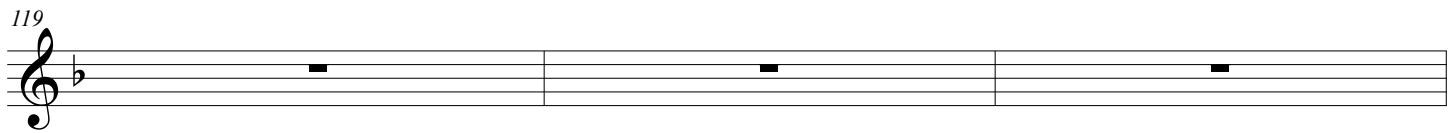

122

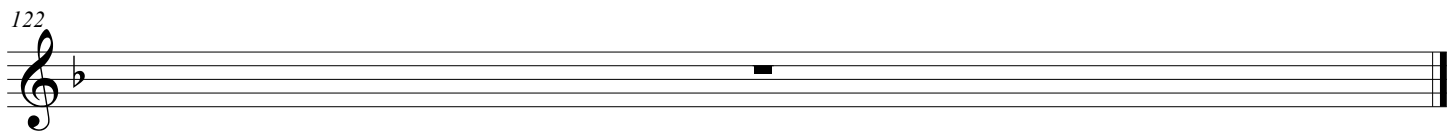

Opener (The Code)

Marimba 1

The Knight

Gary P. Gilroy/JOB
JOB

$\text{♩} = 178$

Marimba 1

1/2 3 3 1/2
mf

rb. 1

11 15

mp *mf* *mp*

16

23

rb. 1

21

mp

rb. 1

26

f

mp

31

35

rb. 1

f

rb. 1

36

ff

fp

f

43

rb. 1

42

mf

Opener (The Code)

51

rb. 1

47

rb. 1

52

60

rb. 1

59

rb. 1

63

rb. 1

66

69

rb. 1

72

rb. 1

75

rb. 1

78

rb. 1

81

rb. 1

84

rb. 1

87

rb. 1

90

rb. 1

93

rb. 1

96

rb. 1

99

rb. 1

102

rb. 1

105

rb. 1

108

rb. 1

111

rb. 1

114

rb. 1

117

rb. 1

120

rb. 1

Opener (The Code)

Marimba 2

The Knight

Gary P. Gilroy/JOB
JOB

♩ = 178

Marimba 2

mf

11

rb. 2

mp

15

rb. 2

mf *mp*

15

rb. 2

mf *f*

15

23

rb. 2

mf

31

rb. 2

f p f mp

35

rb. 2

ff

rb. 2

fp f

43

rb. 2

mf

Opener (The Code)

51

rb. 2

48

ff

rb. 2

53

ff

f

60

rb. 2

59

rb. 2

63

rb. 2

66

69

rb. 2

72

rb. 2

75

rb. 2

78

rb. 2

81

rb. 2

84

rb. 2

87

rb. 2

90

rb. 2

93

rb. 2

96

rb. 2

99

rb. 2

102

rb. 2

105

rb. 2

108

rb. 2

111

rb. 2

114

rb. 2

117

rb. 2

120

rb. 2

Opener (The Code)

Percussion

The Knight

Gary P. Gilroy/JOB
JOB

♩ = 178

Opener (The Code)

53

crash bs _____ sizzlecym

60

59

64

68

72

76

80

84

88

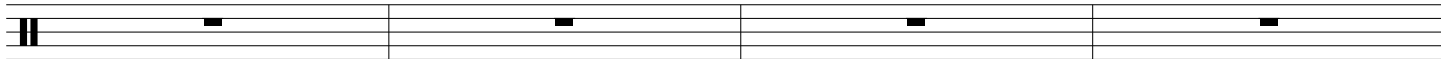

92

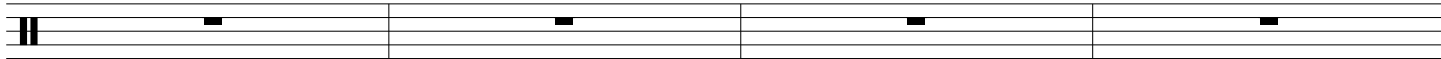

96

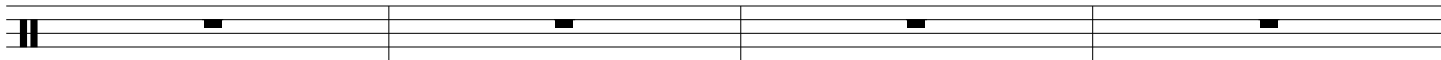

100

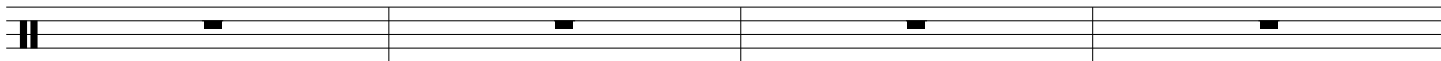

104

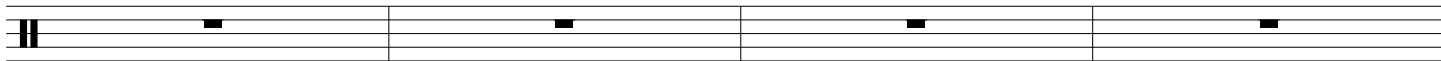

108

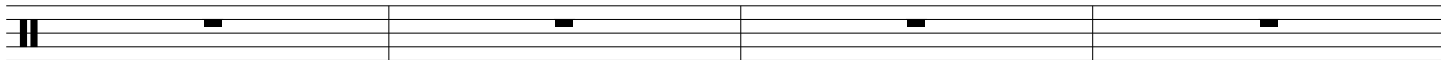

112

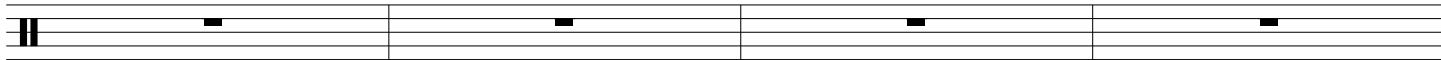

116

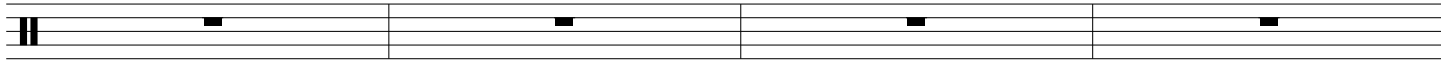

120

Opener (The Code)

Synthesizer

The Knight

Gary P. Gilroy/JOB
JOB

♩ = 178

Synthesizer

mideast.effect —
mf

6

11

synth

mp

12

15

synth

mf *mp* *mf*

18

23

synth

f

mf

24

ynth

f

31

29

ynth

f *p* *f* *mp*

35

34

ynth

ff *fp*

43

40

ynth

f *p* *f* *p* *f*

51

47

ynth

p

53

ynth

ff

60

59

ynth

64

ynth

67

ynth

70

ynth

73

ynth

76

ynth

79

ynth

82

ynth

85

ynth

88

ynth

91

ynth

94

ynth

97

ynth

100

ynth

103

synth

106

synth

109

synth

112

synth

115

synth

118

ynth

121

ynth

Opener (The Code)

Timpani

The Knight

Gary P. Gilroy/JOB
JOB

♩ = 178

11

7

15

13

23

19

25

31

35

37

43

44

51

60

57

63

66

69

72

75

78

81

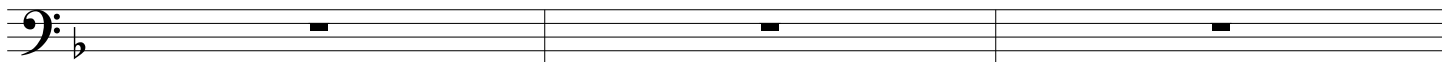

84

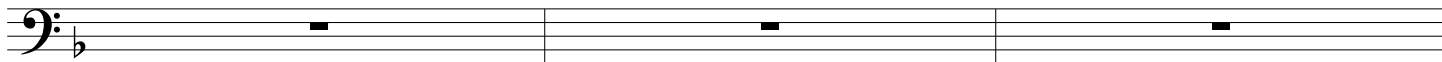

87

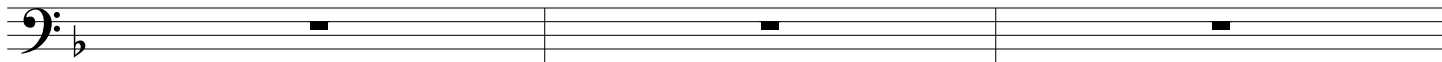

90

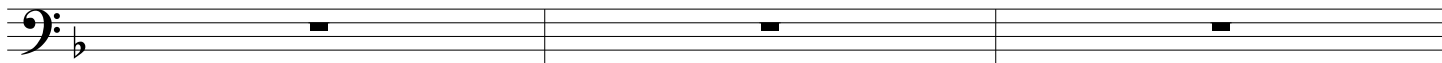

93

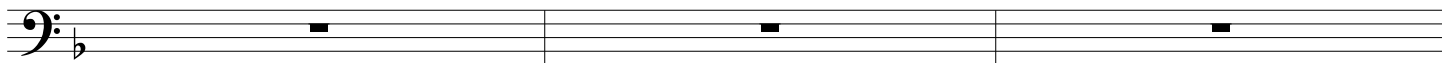

96

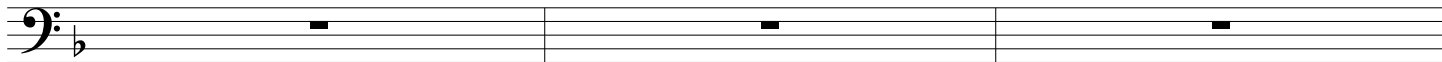

99

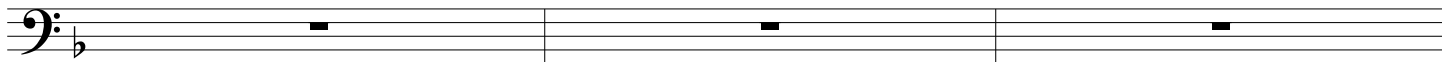

102

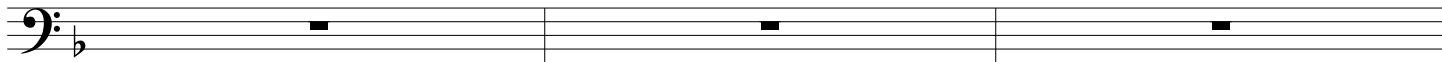

105

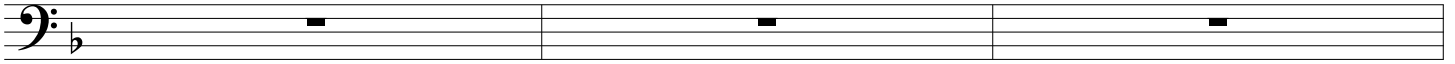

108

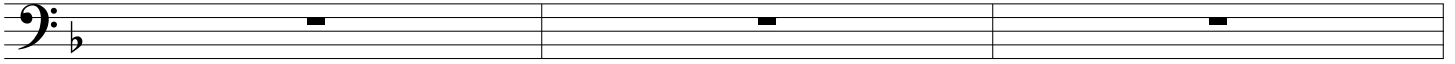

111

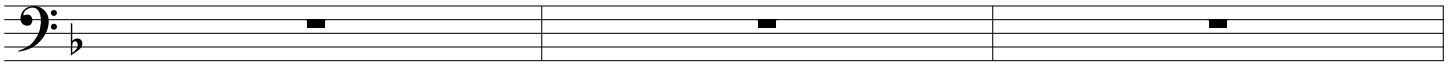

114

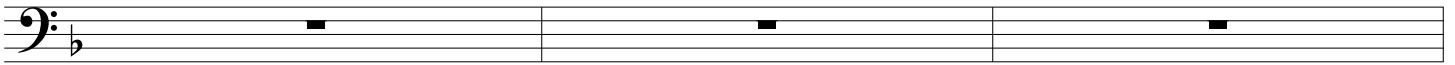

117

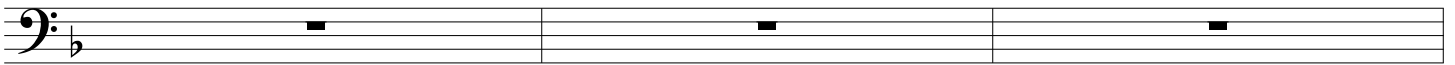

120

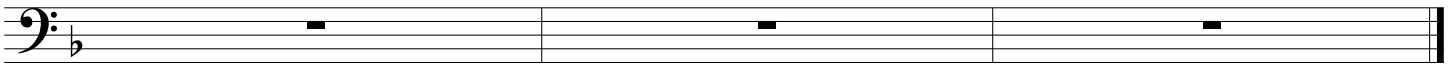

Opener (The Code)

Vibraphone

The Knight

Gary P. Gilroy/JOB
JOB

$\text{♩} = 178$

7 11

mf *mp*

12 15

mf *mp*

17 23

mf *f*

22 31

mp

27 35

f *mp*

32 35

f

37

f

43

42

mf

51

47

ff

52

ff *f*

60

59

63

66

69

72

75

78

81

84

87

90

93

96

99

102

105

108

111

114

117

120

Opener (The Code)

Xylophone

The Knight

Gary P. Gilroy/JOB
JOB

♩ = 178

mf $\frac{1}{2}$ 3 3 $\frac{1}{2}$

6

11 15

mp mf mp

16

mf f

21

mp

26

f mp

31 35

36

43

41

f *mf*

46

51

ff *ff*

57

60

f

62

65

68

71

74

77

80

83

86

89

92

95

98

101

104

107

110

113

116

119

122

